

Bass Trombone Scales & Exercises

for Trinity College London exams
2013-2014

Grades 6-8

Published by:
Trinity College London
89 Albert Embankment
London SE1 7TP UK
T +44 (0)20 7820 6100
F +44 (0)20 7820 6161
E music@trinitycollege.co.uk
www.trinitycollege.co.uk

Copyright © 2007 Trinity College London

Bass Trombone

Grade 6

Candidate to prepare in full *either* Section i) or Section ii):

either i) Scales and Arpeggios (from memory):

The following scales and arpeggios to be performed *f* or *p*, tongued or legato tongued as requested by the examiner (♩ = 72-120):

B \flat major scale (two octaves)

B \flat major arpeggio (two octaves)

B \flat harmonic minor scale (two octaves)

B \flat melodic minor scale (two octaves)

B \flat minor arpeggio (two octaves)

E major scale (two octaves)

E major arpeggio (two octaves)

E harmonic minor scale (two octaves)

Grade 6 continued

E melodic minor scale (two octaves)

E minor arpeggio (two octaves)

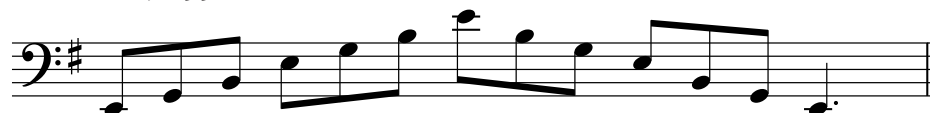

Chromatic scale starting on E (two octaves)

Whole-tone scale starting on E (two octaves)

Augmented arpeggio starting on E (two octaves)

Dominant 7th in the key of E (one octave)*

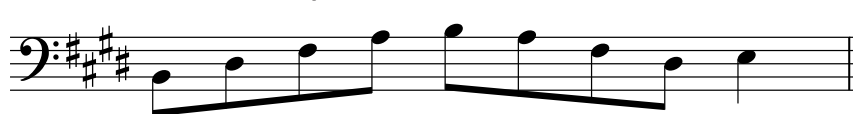

Diminished 7th starting on E (two octaves)

*If preferred, the dominant 7th may be finished on the starting note rather than resolving onto the tonic.

Grade 6 continued

or ii) Exercises:

The following exercises to be performed *either* tongued *or* including legato as indicated, as requested by the examiner (♩ = 72-120): Plus one Lip Flexibility Exercise to be prepared from the selection below.

B♭ major expanding scale exercise

B♭ major scale in thirds

Grade 6 continued

B \flat minor expanding scale exercise

B \flat minor scale in thirds

Key centre exercise in E

Grade 6 continued

Plus one Lip Flexibility Exercise to be prepared from:

Lip Flexibility Exercise:

No. 1 Ascending

♩ = c. 160 Play this exercise slurred, using the F trigger and the slide positions given.

1+

Repeat using the following slide positions:

2+ - 3+ - 4+ - 5+ - 6+

or

No. 2 Descending

♩ = c. 60 Play this exercise slurred, using the F trigger and the slide positions given.

1+

Repeat using the following slide positions:

2+ - 3+ - 4+ - 5+ - 6+

A third Lip Flexibility Exercise option is offered from a separate book. Please see the latest Brass Syllabus for details.

Grade 7

Candidate to prepare in full *either* Section i) *or* Section ii):

either i) Scales and Arpeggios (from memory):

The following scales and arpeggios to be performed *f* or *p*, tongued or legato as requested by the examiner (♩ = 88-132):

C major scale (two octaves)

C major arpeggio (two octaves)

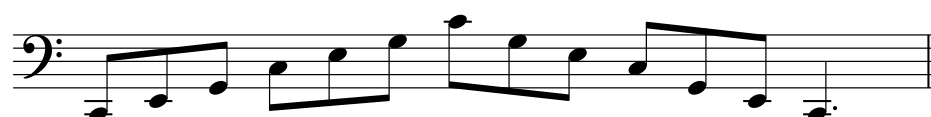

C harmonic minor scale (two octaves)

C melodic minor scale (two octaves)

C minor arpeggio (two octaves)

Chromatic scale starting on C (two octaves)

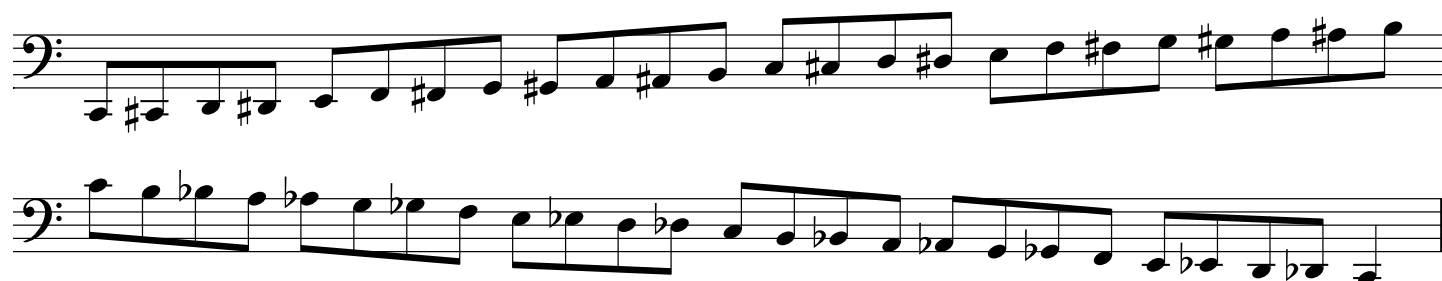

Grade 7 continued

Whole-tone scale starting on C (two octaves)

Augmented arpeggio starting on C (two octaves)

Dominant 7th in the key of C (two octaves)*

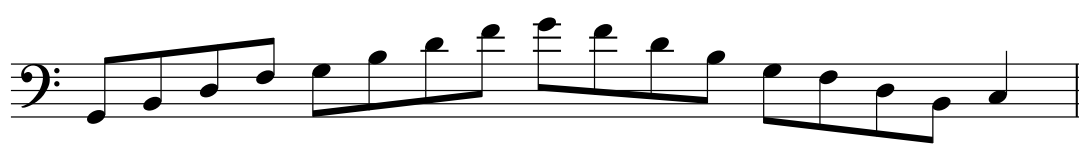

Diminished 7th starting on C (two octaves)

A \flat major scale (two octaves)

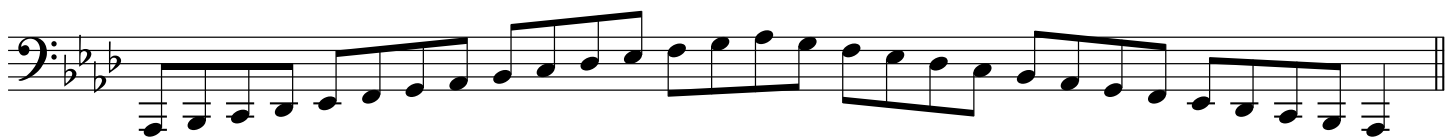

A \flat major arpeggio (two octaves)

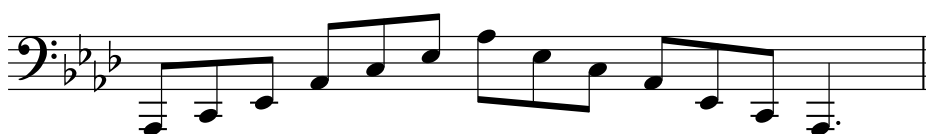

A \flat harmonic minor scale (two octaves)

A \flat melodic minor scale (two octaves)

*If preferred, the dominant 7th may be finished on the starting note rather than resolving onto the tonic.

Grade 7 continued

A \flat minor arpeggio (two octaves)

Chromatic scale starting on A \flat (two octaves)

Whole-tone scale starting on A \flat (two octaves)

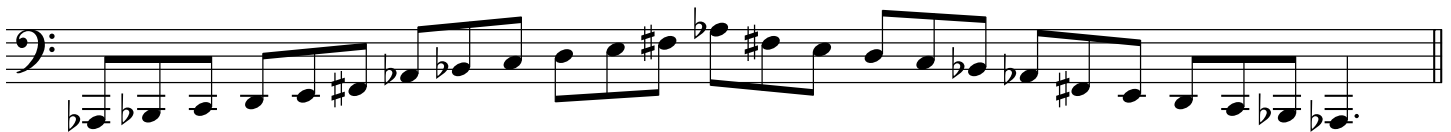

Augmented arpeggio starting on A \flat (two octaves)

Dominant 7th in the key of A \flat (two octaves)*

Diminished 7th starting on G \sharp /A \flat (two octaves)

*If preferred, the dominant 7th may be finished on the starting note rather than resolving onto the tonic.

Grade 7 continued

or ii) Exercises:

The following exercises to be performed *either* tongued *or* including legato as indicated, as requested by the examiner (♩ = 80-126). Plus one Lip Flexibility Exercises to be prepared from the selection below.

C major expanding scale exercise

C minor scale in thirds

Key centre exercise in Ab

Grade 7 continued

A \flat major scale in thirds

A \flat minor expanding scale exercise

Grade 7 continued

Plus one Lip Flexibility Exercise to be prepared from:

Lip Flexibility Exercise:

No. 1 Ascending

$\text{♩} = c. 160$ Play this exercise slurred, using the F trigger and the slide positions given.

Repeat using the following slide positions:

2+ - 3+ - 4+ - 5+ - 6+

or

No. 2 Descending

$\text{♩} = c. 92$ Play this exercise slurred, using the F trigger and the slide positions given.

Repeat using the following slide positions:

2+ - 3+ - 4+ - 5+ - 6+

A third Lip Flexibility Exercise option is offered from a separate book. Please see the latest Brass Syllabus for details.

Grade 8

Candidate to prepare in full *either* Section i) or Section ii):

either i) Scales and Arpeggios (from memory):

The following scales and arpeggios to be performed *f* or *p*, tongued or legato tongued or legato tongued in pairs (scales only), as requested by the examiner (♩ = 88-132):

B major scale (two octaves)

B major arpeggio (two octaves)

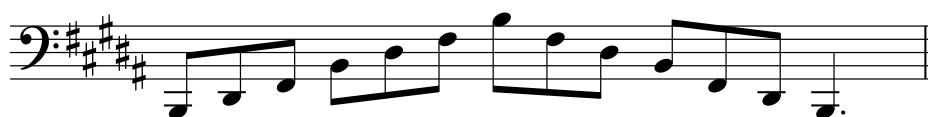

B harmonic minor scale (two octaves)

B melodic minor scale (two octaves)

B minor arpeggio (two octaves)

Chromatic scale starting on B (two octaves)

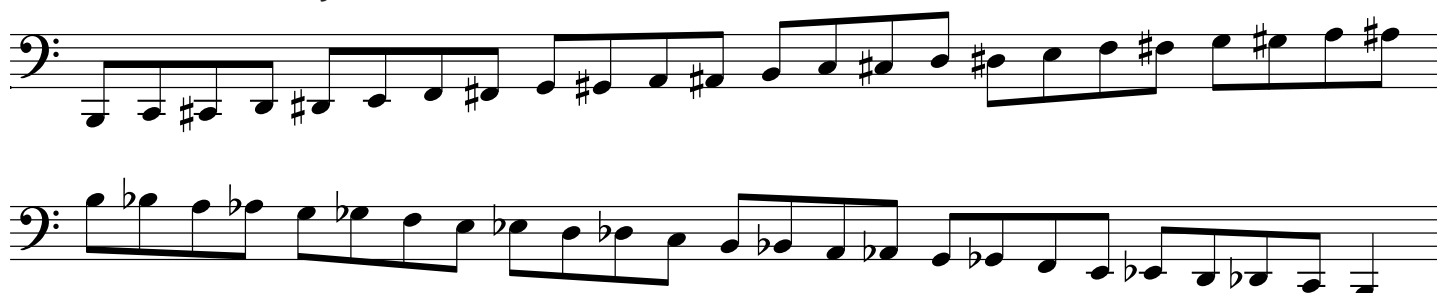

Grade 8 continued

E \flat melodic minor scale (two octaves)

E \flat minor arpeggio (two octaves)

Chromatic scale starting on E \flat (two octaves)

Whole-tone scale starting on E \flat (two octaves)

Augmented arpeggio starting on E \flat (two octaves)

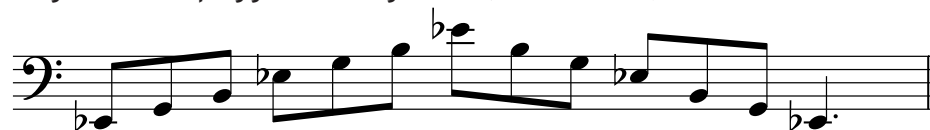

Dominant 7th in the key of E \flat (two octaves)*

Diminished 7th starting on E \flat (two octaves)

*If preferred, the dominant 7th may be finished on the starting note rather than resolving onto the tonic.

Grade 8 continued

F# major scale (two octaves)

F# major arpeggio (two octaves)

F# harmonic minor scale (two octaves)

F# melodic minor scale (two octaves)

F# minor arpeggio (two octaves)

Chromatic scale starting on F# (two octaves)

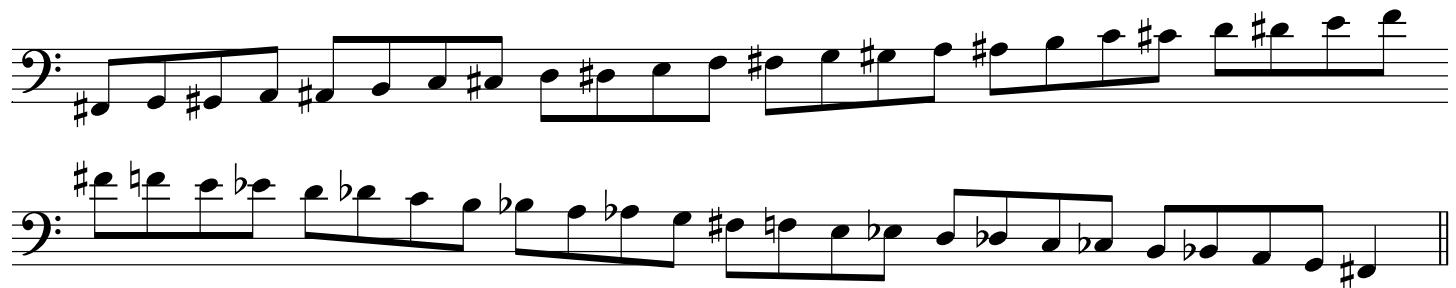

Whole-tone scale starting on F# (two octaves)

Grade 8 continued

Augmented arpeggio starting on F# (two octaves)

Dominant 7th in the key of F# (two octaves)*

Diminished 7th starting on F# (two octaves)

Crabwise scale from C (two octaves)

* If preferred, the dominant 7th may be finished on the starting note rather than resolving onto the tonic.

Grade 8 continued

Crabwise scale in F major (two octaves)

or ii) Exercises:

The following exercises to be performed *either* tongued *or* including legato as indicated, as requested by the examiner ($\text{♩} = 88-132$). Plus one Lip Flexibility Exercises to be prepared from the selection below.

Key centre exercise in B

Grade 8 continued

Key centre exercise in Eb

Key centre exercise in F#

Grade 8 continued

Crabwise scale from C in thirds

Grade 8 continued

Plus one Lip Flexibility Exercise to be prepared from:

Lip Flexibility Exercise:

No. 1 Ascending

♩ = c. 92 Play this exercise slurred, using the F trigger and the slide positions given.

Repeat using the following slide positions:

2+ - 3+ - 4+ - 5+ - 6+

or

No. 2 Descending

♩ = c. 92 Play this exercise slurred, using the F trigger and the slide positions given.

Repeat using the following slide positions:

2+ - 3+ - 4+ - 5+ - 6+

A third Lip Flexibility Exercise option is offered from a separate book. Please see the latest Brass Syllabus for details.