

Allegro*

4th movt from *Sonata no. 4*, BWV 1017

Johann Sebastian Bach
(1685-1750)

Allegro ♩ = 100

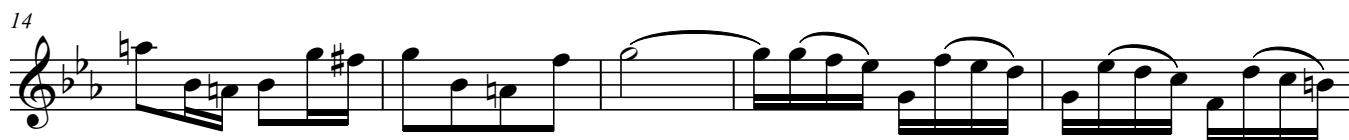

*An edited version is available in *Violin Exam Pieces 2020-2023: Grade 8* (TCL 019264)

Omit the repeats in the exam.

Violin Exam Pieces 2020-2023: Grade 8
Allegro – Bach (page 2 of 3)

41

45

50

56

60

65

70

75

80

86

90

94

99

103

107

112

116

